

# Chacone

from the Ballet de Jeunesse

Michel-Richard Delalande

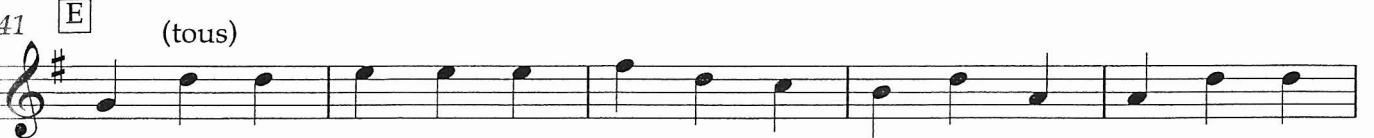
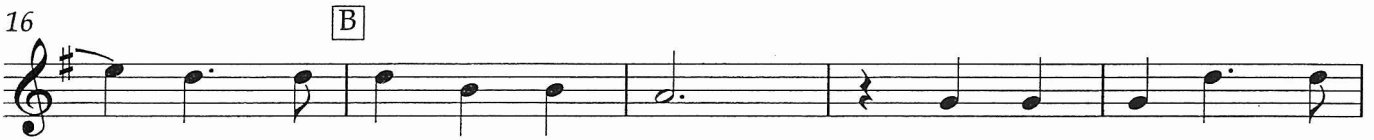

51 (tr)

56 (tr) [G] (trio)

61 [H] (tous)

66

71 (tr) [I]

76 (tr)

81 [J]

86 Mineur

91

96 [K] (tr)

101 (tr) [L]

106 (trio) 1

111 M (tous)

121 N (trio)

129 O (tous)

134 P

139 (tr)

144 Q

149 R

159 *Majeur*

169 S (trio) (tr)

174 T (tous)

179

184 U (tr)

189 V (trio)

194

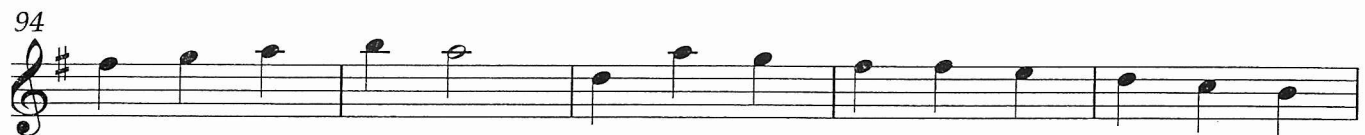

199 W (tous)

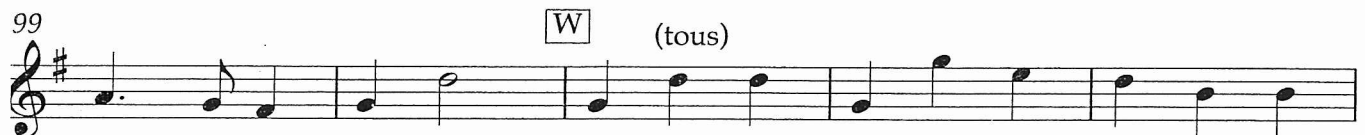

204

209 X

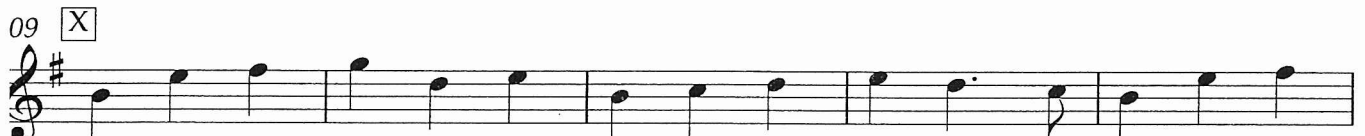

214 Y

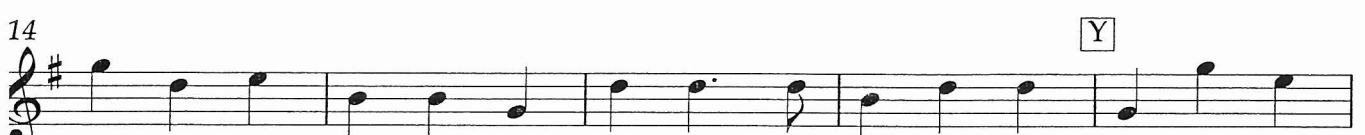

219

224 Z

229

