Tenor Recorder

Prelude

Act IV, Davis et Jonathas, 1688
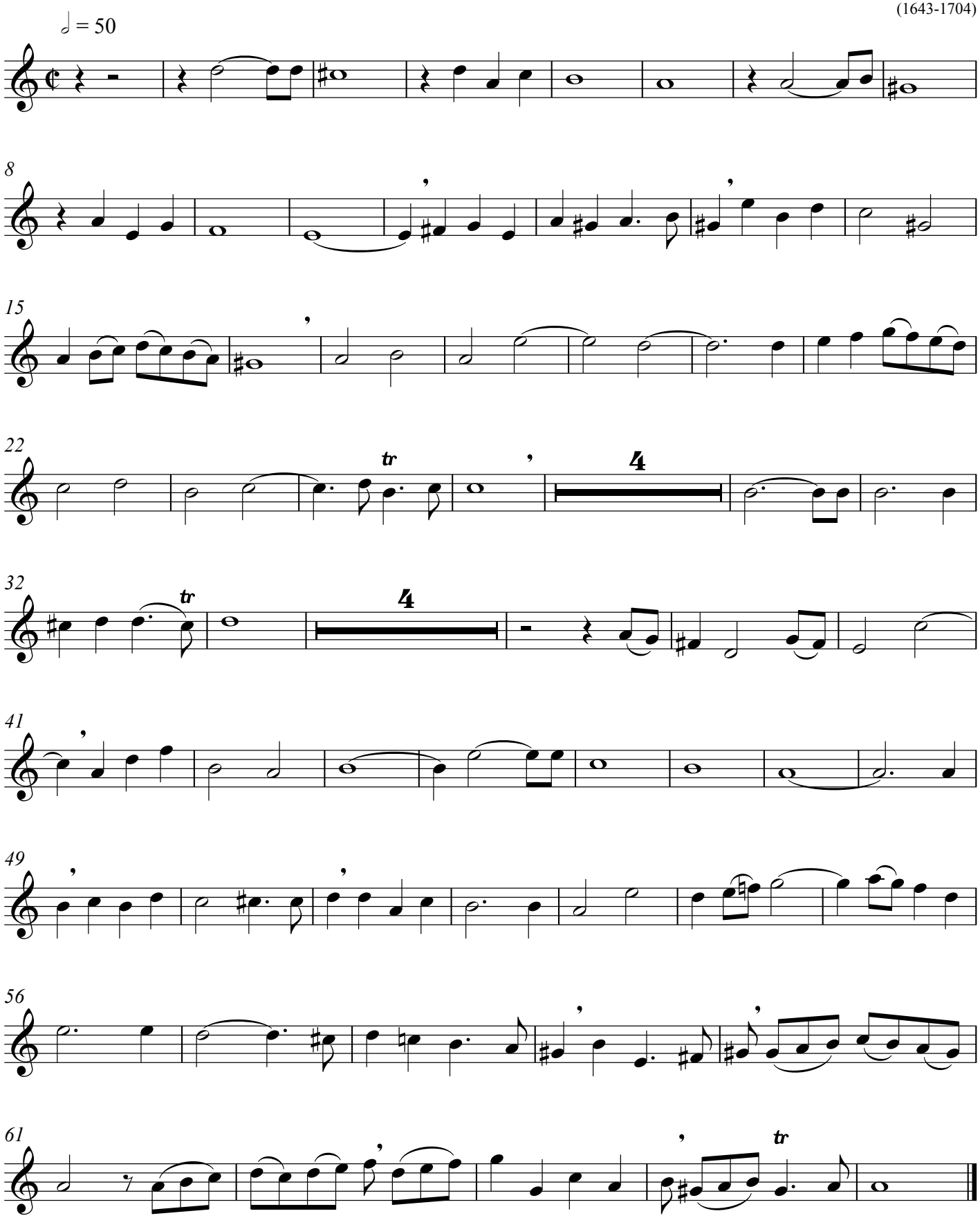
Marc Antoine Charpentier
(1643-1704)